

INSTALLATION AND SERVICE MANUAL

LIGMAN
LIGHTING USA

For installation of Vancouver 13 Bollard Modify For RGBW.
Model. UVA-10041-US01-TS1-US2305012

PRODUCT DRAWING (DIMENSIONS)

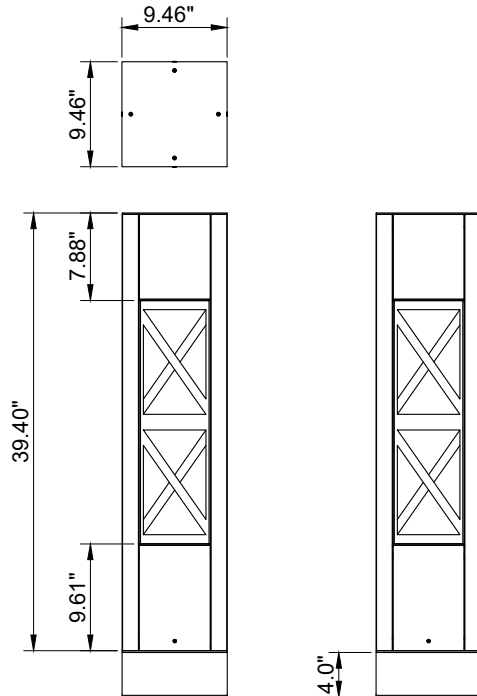

SUITABLE FOR WET LOCATIONS

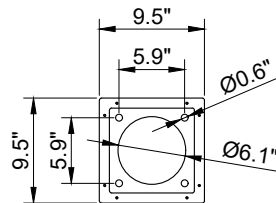

MOUNTING DETAIL

1

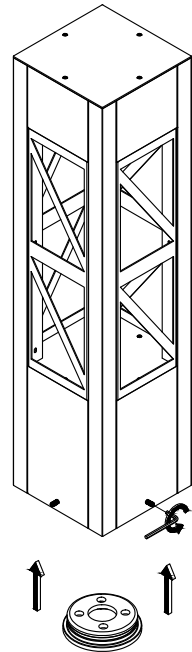

2

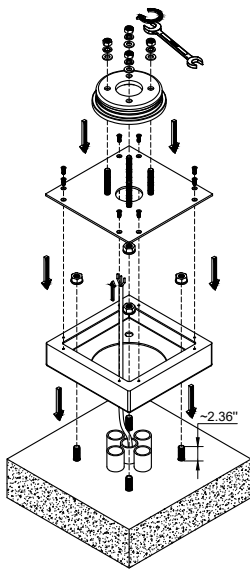

3

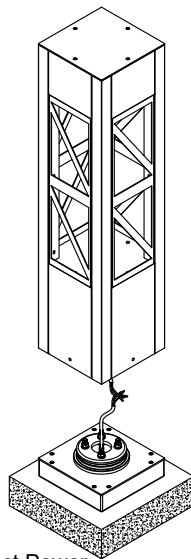

Connect Power
and Ground Wire

4

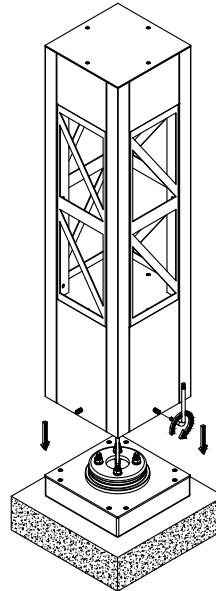

5

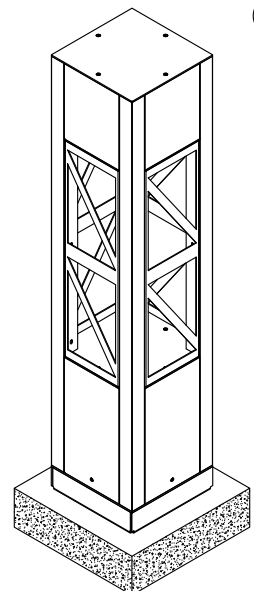

Notice to installer :

1.WIRING INSTRUCTIONS Warning : RISK OF FIRE AND ELECTRICAL SHOCK. : FIXTURE MUST BE INSTALLED BY A QUALIFIED ELECTRICIAN ONLY>FIXTURE IS INTENDED FOR INSTALLATION IN ACCORDANCE WITH THE NATIONAL ELECTRICAL CODE, LOCAL AND FEDERAL CODE SPECIFICATIONS. DISCONNECT POWER BEFORE SERVICING.

2.This fixture has a VOLTAGE SPECIFIC BALLAST,Check that the supply voltage is the same as the installed ballast voltage.

Ligman Lighting USA

7144 NE Progress Court, Hillsboro
Oregon, 97124, USA
Tel : 503 645 0500 | Fax : 503 645 8100

www.ligmanlightingusa.com

UVA-10041-US01-TS1-US2305012 04/12/24 REV.0

1/1

FM-TS-13-1/13-05-2563/Rev.6